Loop #4

Richwood – Small mountain town near entrance to Monongahela National Forest, Cranberry Glades Wilderness Area, Hill Creek Falls, Droop Mountain Battle Field (Civil War), Lost World caverns, Carnegie Hall, General Lewis Inn, White Sulphur Springs, & Greenbrier Resort
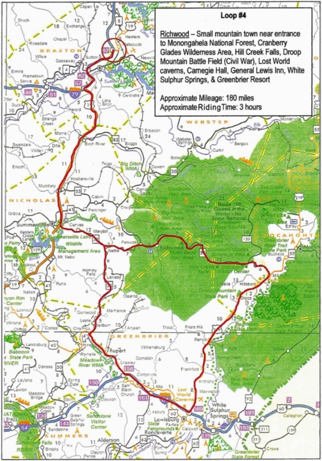
Approximate Mileage: 180 miles
Approximate Riding Time: 3 hours